Bearb Jce

Horn Rhapsody 2024

Arr. Per-Olof Ukkonen

Gold

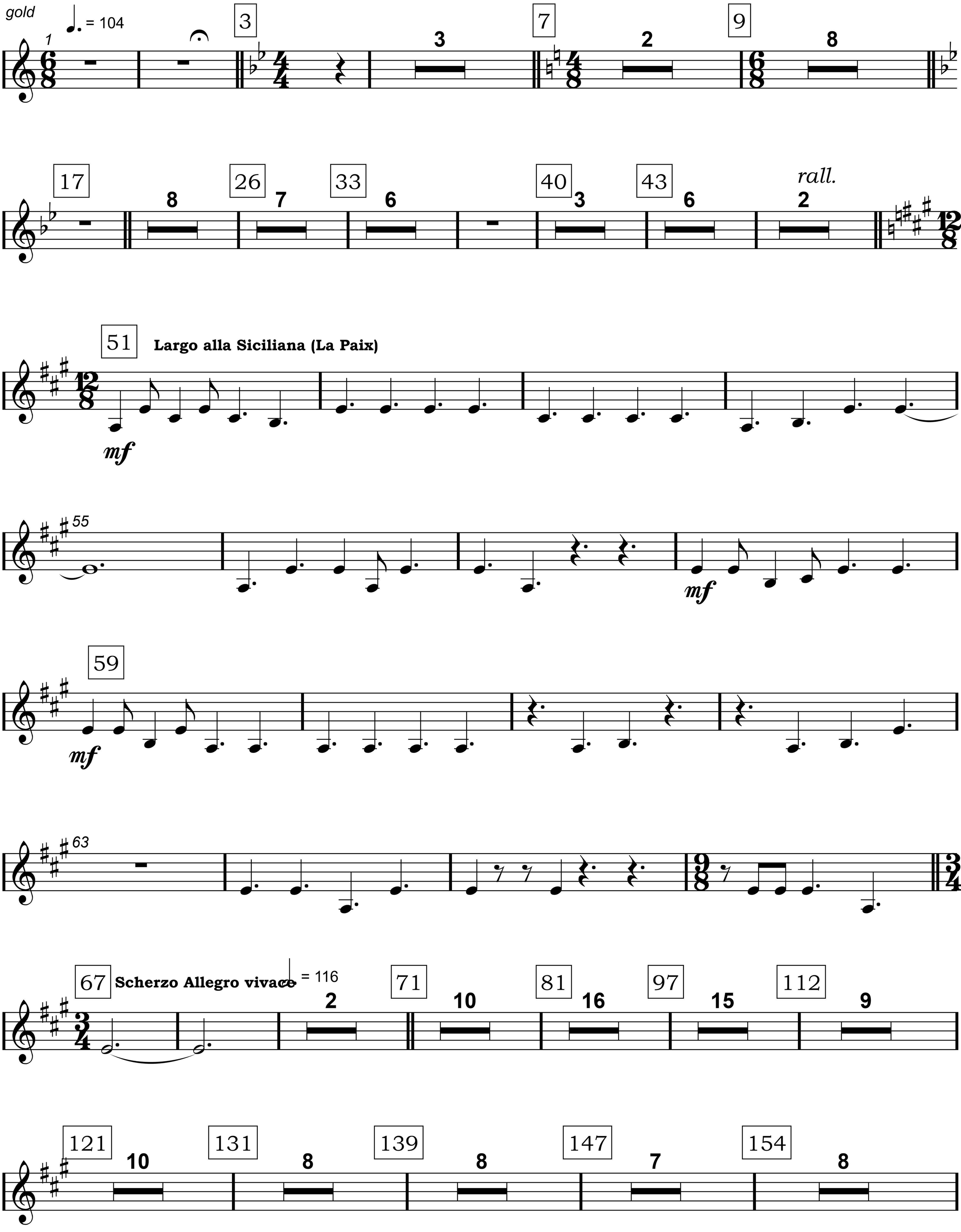

Gold

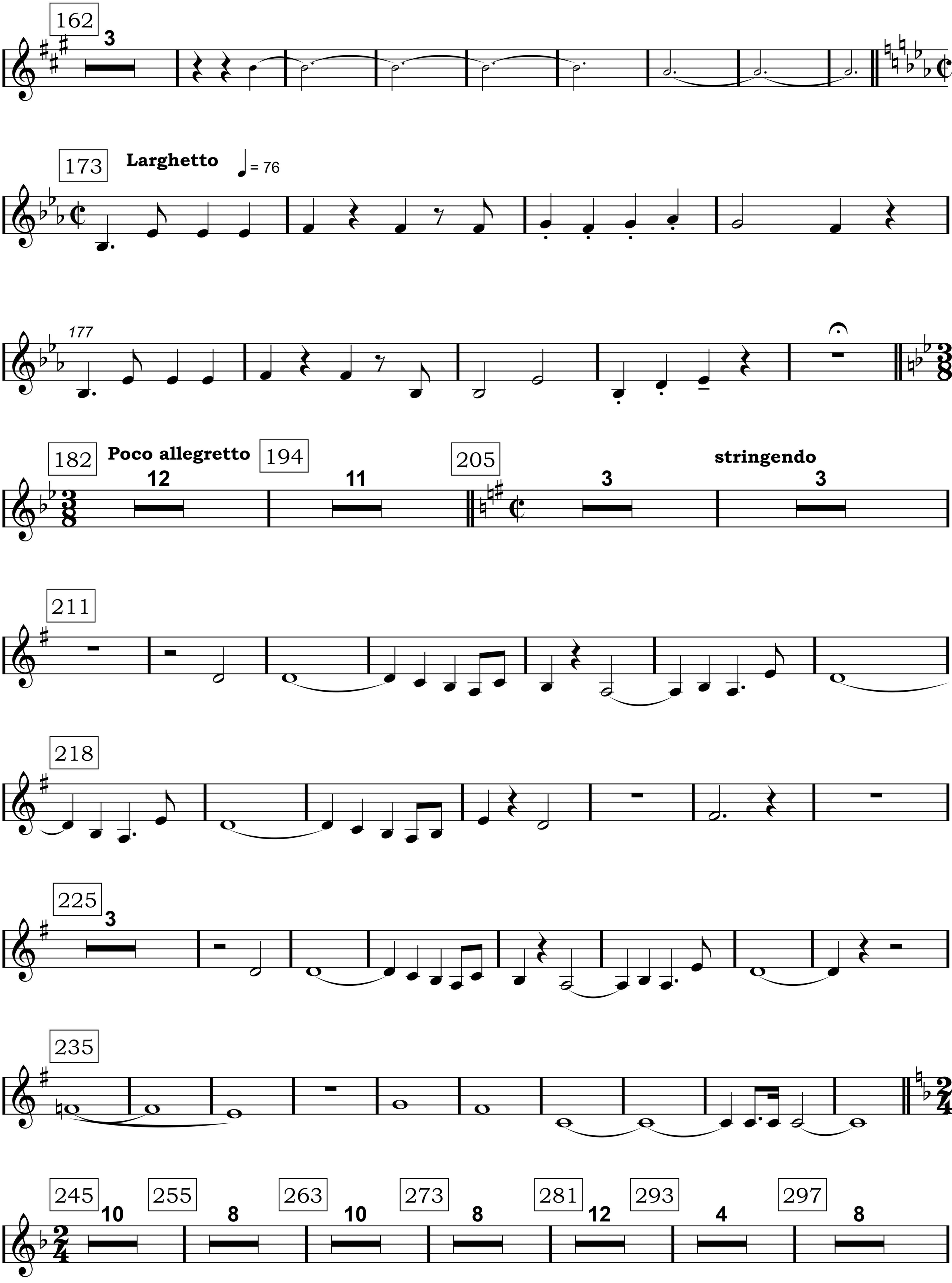
162
3
173
Larghetto
= 76
177
182
Poco allegretto
12
194
11
205
3
stringendo
3
211
218
225
3
235
245
10
255
8
263
10
273
8
281
12
293
4
297
8

Gold

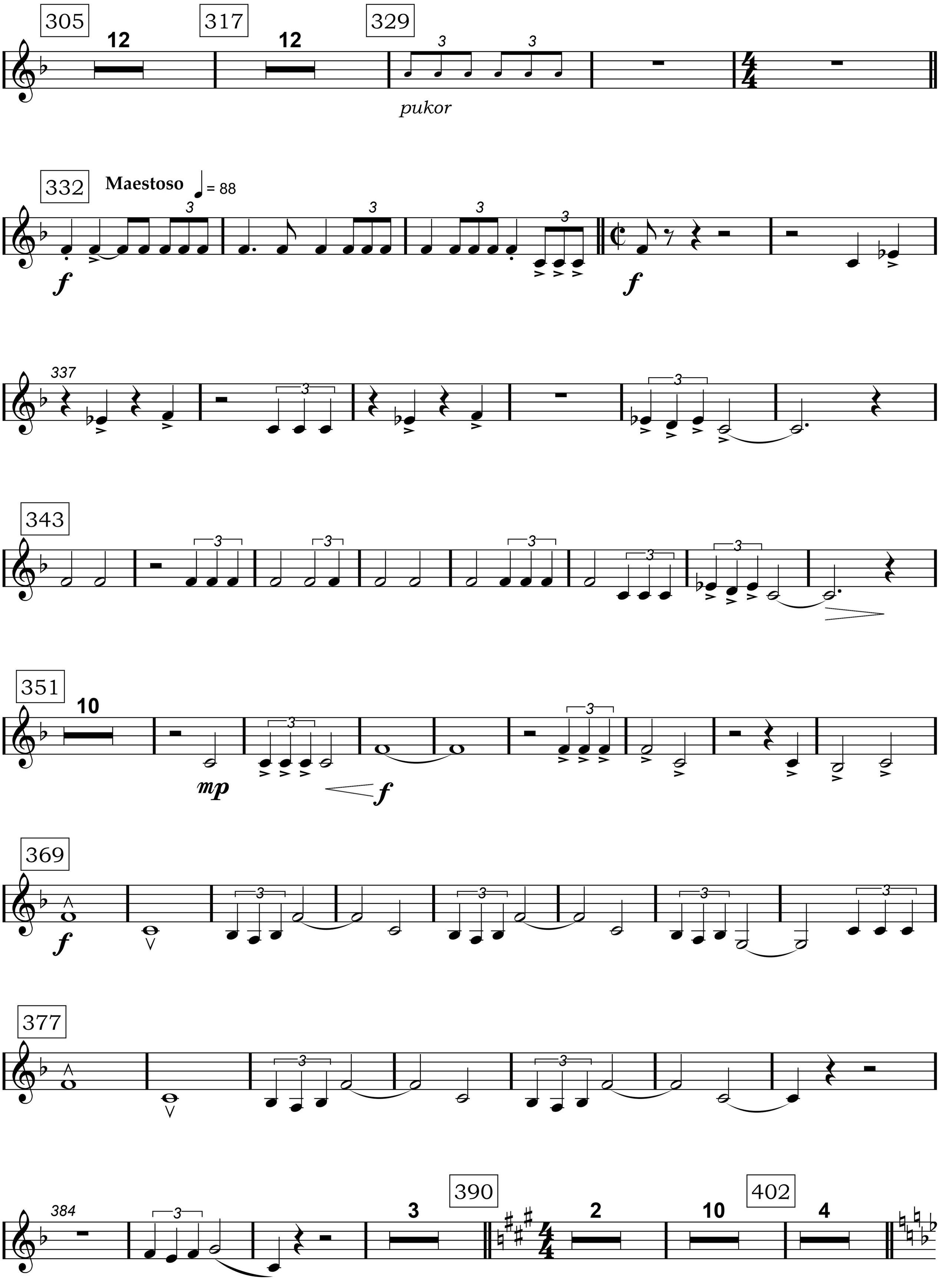
305
12
317
12
329
pukor
332
Maestoso
= 88
f
f
337
343
351
10
mp
f
369
f
377
384
390
3
402
2
10
4

Gold

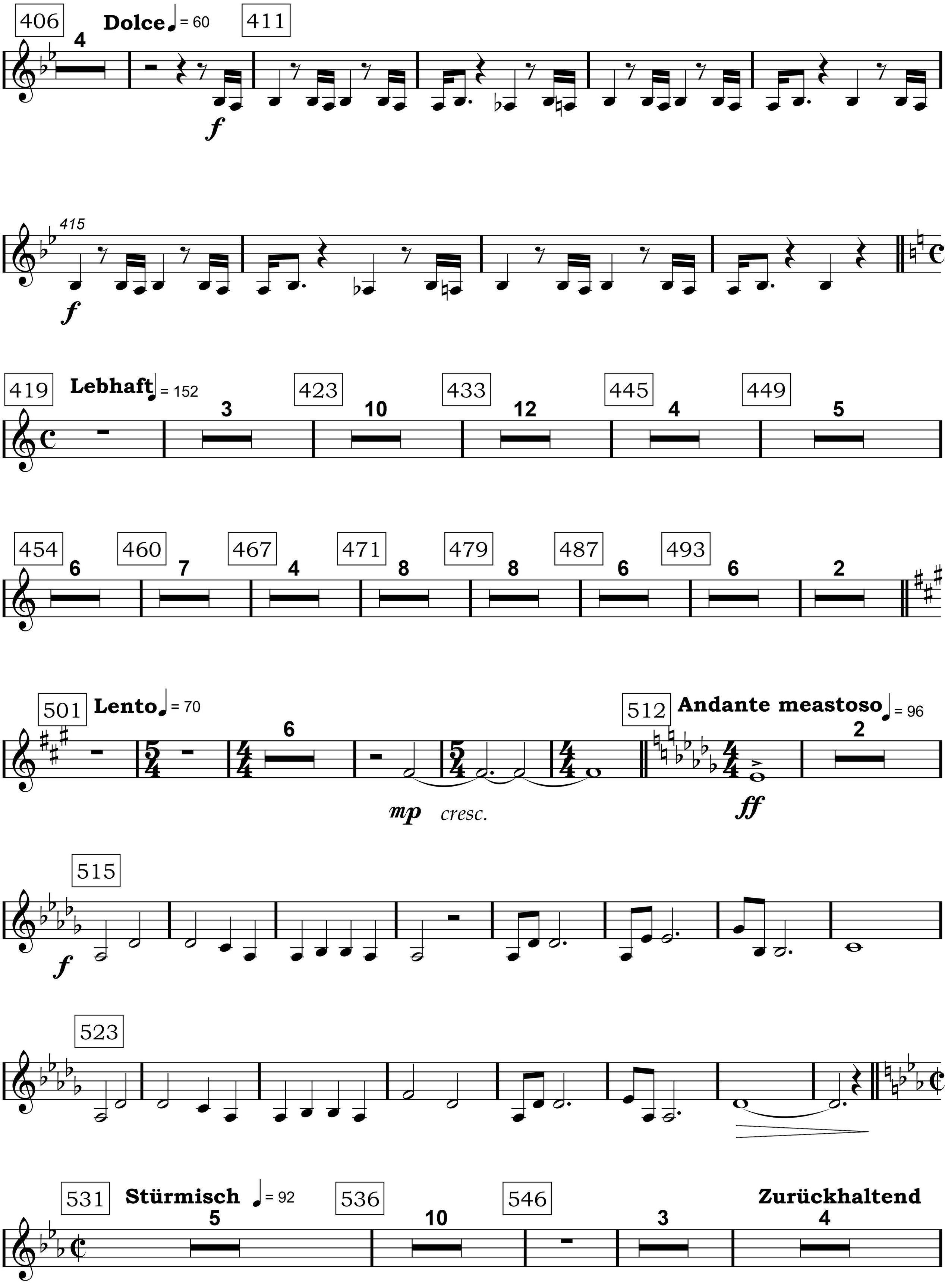
406
Dolce ♩= 60
411
415
419
Lebhaft ♩= 152
423
433
445
449
454
460
467
471
479
487
493
501
Lento ♩= 70
512
Andante meastoso ♩= 96
515
523
531
Stürmisch ♩= 92
536
546
Zurückhaltend

Gold

554

558

fp *fp* *fp* *fp* *ff* *cresc.*

562 **wieder vorwärts**

fff

pesante 571 **vorwärts**

568

fff *ff*

578

574

ff

582 **2**

588

ff

596 **Triumphal**

fp *ff* *fp* *ff*

605

ff

Gold

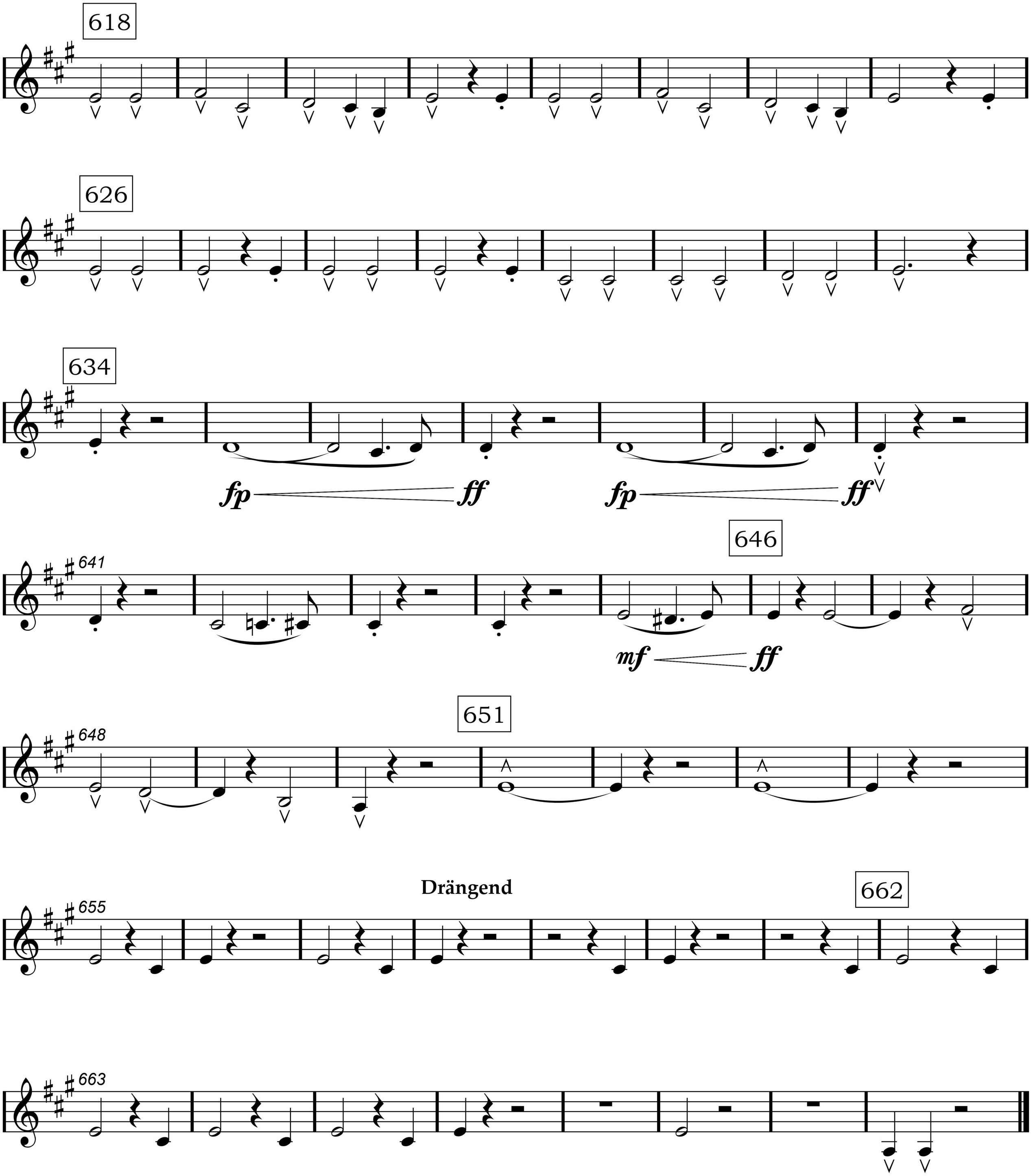
618
626
634
fp
ff
fp
ff
641
646
mf
ff
651
648
Drängend
655
662
663